CONSTRUCTION ALERT

HARTFORD ROAD
(BETWEEN CASE ROAD AND BIDWELL STREET)

APRIL 2020 TO JUNE 2021

BEGINNING APRIL 27TH, HARTFORD ROAD WILL BE CLOSED BETWEEN CASE ROAD AND BIDWELL STREET TO ALLOW FOR THE REPLACEMENT OF THE BRIDGE OVER HOP BROOK.

TRAFFIC WILL BE DETOURED AROUND THE WORK AREA VIA WEST CENTER STREET AND MCKEE STREET.

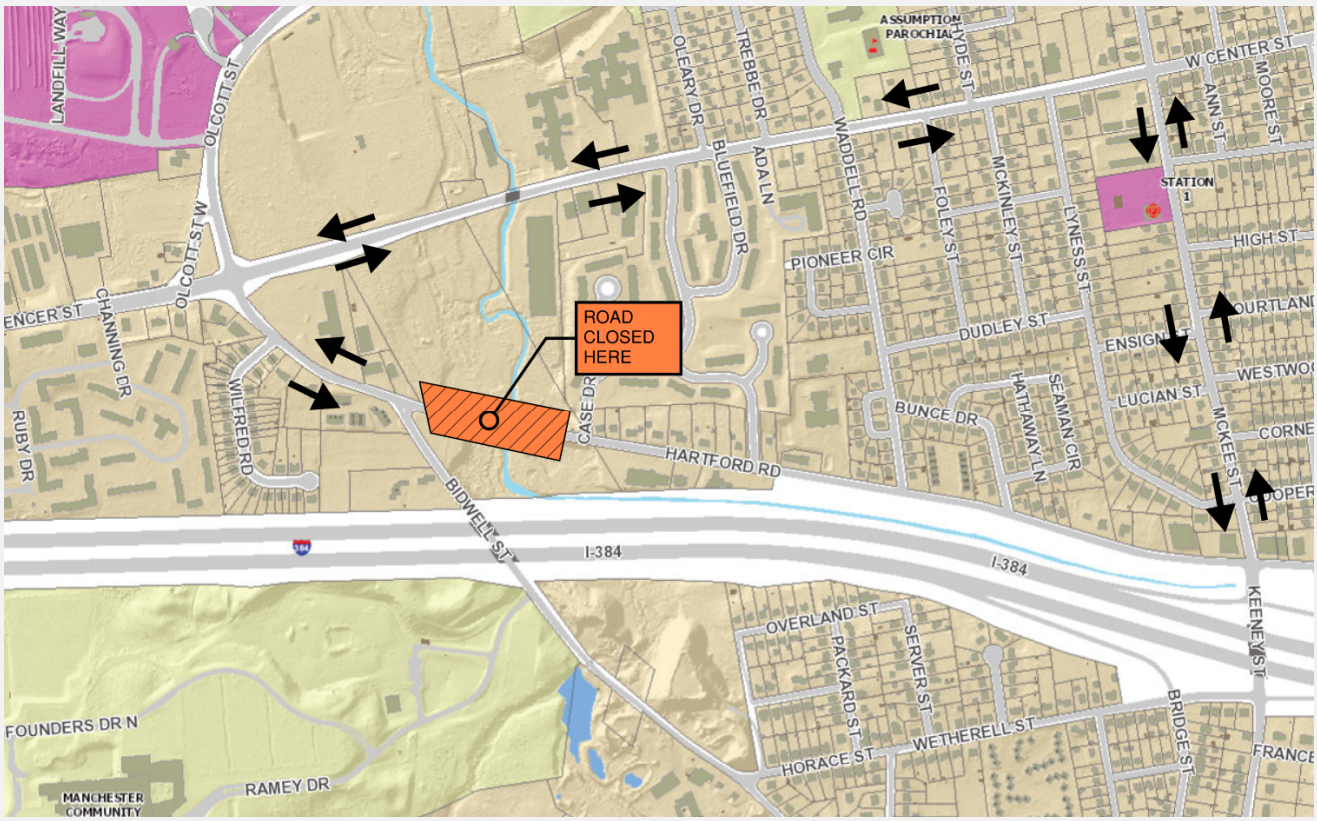

FOR MORE INFORMATION, CONTACT THE ENGINEERING DIVISION AT pwinfo@manchesterct.gov or (860) 647-3152.

TOWN OF MANCHESTER
PUBLIC WORKS DEPARTMENT
494 MAIN STREET P.O. BOX 191
MANCHESTER, CT 06045-0191
publicworks.townofmanchester.org

Follow us on Facebook and Twitter to see all of the latest construction alerts!